Read the News and keep in touch with the latest happenings of Richmond. News items are accurate and are written without fear or favor.

DAILY NEWS

The News reaches more homes than any other Richmond newspaper. That is why the News leads in number of advertisements carried.

VOLUME II. RICHMOND, CAL., TUESDAY, SEPTEMBER 15, 1914. NUMBER 45

HUMANE SOCIETY MEETS TONIGHT

SECRETARY TURNS $400 OVER INTO TREASURY

At a conference Saturday night of directors of the Richmond Society for the Prevention of Cruelty to Children and Animals, Secretary D. W. Calfee of the society turned over $400 to Treasurer Truitt. Before the arrival of Truitt four warrants, covering $298.71, were presented, and the treasurer made a check payable to Rev. Calfee for the amount, which is alleged to cover his salary and expenses of the society.

According to the treasurer's books, this is the largest sum which has ever been turned over to the society, and makes a total of $906.70, which has been turned over to the treasurer, as provided by law, since the recent agitation by Dr. W. R. Scroggs was started.

The $400 turned over Saturday by the Rev. Calfee is supposed to be a complete turning over to the treasurer of all moneys due him by the law. One hundred dollars a month is turned over by the city and county to the secretary of the society, which is supposed to go into the treasury, according to the treasurer's statement, and the advice of legal authorities. Out of this the Rev. Calfee receives $50 as salary, and other funds as he needs them, in carrying out the relcif work of the society.

Treasurer Truitt said yesterday that Saturday evening, as he was sitting down to dinner, he received a call to attend a directors' meeting, which because of the lateness in notification, he was unable to attend until twenty minutes past time for calling to order had arrived. He said that when he arrived the matters had evidently been discussed, and that the warrants covering the $298 check were waiting.

When interviewed last night, and asked about the meeting, Rev. Calfee said that he did not know whether or not there had been a meeting. When pressed for a positive answer, he said: "The News printed a one-sided story of the September 1 meeting, and now they can get their information somewhere else."

A meeting, called by the members, will be held in the auditorium of the Lincoln school house tonight.

BURNED BY HOT WATER

The right army and shoulder of Mrs. Mary E. Jenks, wife of Ernest E. Jenks, a roof contractor, residing at 1317 Chanslor avenue, sustained serious burns from boiling water on her arm and shoulder.

According to statements, Mrs. Jenks was stooping to pick up an object which had fallen on the floor, and in doing so tipped the hot water off from the stove.

MENDELL MAY BE INSANE

Louza H. Mendell, known in Richmond and bay cities under many names, some of which were J. A. Jackson, W. J. Campbell and Captain Mundell, was yesterday taken before Judge Latimer at Martinez, who ordered medical treatment for the man, who is thought to be a victim of excessive indulgence in liquor to so great an extent that his mind is temporarily affected.

He was arrested in Richmond Sunday and taken to Martinez, the latest cause of apprehension having been an alleged impersonation of a physician. It was charged that in the role of a physician he called upon a young lady in this city, and asked to be allowed to help her recover her health. The woman had heard of Mendell and refused to submit to treatment.

A box of candy, now in the possession of the chief of police, was sent to her shortly after the attempt to pass himself off as a doctor, according to statements made to the police department.

MANY MOURN PASSING OF PIONEER OF THIS CITY

The funeral of Mrs. Susan F. Wood was held yesterday afternoon at 2 o'clock from the residence of her daughter, Mrs. J. K. Thomas, 410 Bissell avenue, and was attended by a large number of friends. The services were conducted by Rev. Calfee. The songs, "Perfect Day" and "Four Square," were beautifully rendered by Miss Minnie Smith. The pallbearers were Charles Burley, James Bly, P. S. Case, Martin Hange, William Steele and A. McVicker. The interment was in Sunset View cemetery and was directed by Bert Curry. The floral offerings were as numerous as they were beautiful, the following cards being noticed: Mrs. G. R. Bagnall, Mrs. H. E. Wyatt, Mr. and Mrs. E. A. Vidal, Mrs. M. P. Hudson, Maple Camp 4027, Royal Neighbors of America; Mr. and Mrs. L. E. Dansey, Harry Bonham, Mr. and Mrs. H. S. Coyer, Mrs. Austin Meacham, Miss Madeleine Meacham, Ed J. de Repentigney, Miss Margaret French, Mrs. N. E. French, Mr. and Mrs. James Cassidy, Mr. and Mrs. J. C. Bly, Mrs. Wilma Steele, Wm. H. Huber, Mr. and Mrs. Ira Bonham, Mr. and Mrs. A. Macricker, Mr. and Mrs. C. W. Olds, Mr. and Mrs. John J. Whalen, Mr. and Mrs. John J. Davis, Ladies of Maccabees, Mabel Wood, Nada Kohr, Dr. and Mrs. Walter Bullock, Martin O. Hange, Mr. and Mrs. J. W. Gregory, J. R. Lendin, Mr. and Mrs. W. J. Steele, Miss Jean Steele, Mr. and Mrs. Adolph Winters, Mr. and Mrs. C. B. Burley, Mrs. Pierson, Mr. and Mrs. H. Clear.

BETTS IS IN LINE FOR THE POSITION OF RUIZ

A rumor which is apparently well founded, which is common in police circles, is to the effect that Patrol Night Sergeant George Betts is to succeed former Sergeant R. N. Ruiz.

Officer E. Jennings is slated, according to the reports for elevation to the rank of sergeant.

Although Chief of Police Walker refused to confirm the statement, saying that the matter would first be referred to the city council, he did not deny the probability of the move, and several members closely in touch with official circires say that it may be looked upon with considerable assurance that the two changes will be made.

Betts has been a member of the Richmond police force for four years, and although both Sergeants McGowan and Phil Barry are ahead of him in seniority, his record is considered good by the chief of police, and his appointment is practically assured.

LIBRARY WILL BE OPEN MONDAYS IS REPORT

According to a report from unofficial circles, the City Library will open Mondays after October 1.

The library has remained open a part of Sunday and closed all day Monday since its foundation. Since the papulation of Richmond has grown to such a marked degree, many people have been anxious to have the library remain open during all of the week days as well as a part of Sunday.

Further remarks were to the effect that the reading rooms might remain open Sunday nights for the accommodation of those who worked during the week, and wanted to spend Sunday evening among the books and late magazines.

LOCAL MAN TO TAKE BRIDE

An announcement of considerable interest in local social and business circles was made Sunday by George W. Woolf, who will claim Mrs. Nellie E. Lewis as his bride.

Mrs. Lewis came from Los Angeles several months ago, and has made many friends in this city.

No date has as yet been set for their marriage.

OFFICERS OF MERCHANTS CLUB ARE ELECTED

For the purpose of organizing permanently, and electing permanent officers, the Richmond Retail Merchants' Association, affiliated with the National Association, met last night.

Julius Steifvater was named for the president's chair, Charles Pulse treasurer, while the directors named were Mr. Dearborn, B. B. McWhorter and Mr. Schrag.

The next meeting is scheduled for next Monday night, September 21, in A. O. U. W. Hall.

"DADS" MEETING IS POSTPONED

Owing to the celebration in this city of the 100th anniversary of the writing of the "Star Spangled Banner," the city council adjourned last night, to meet in regular session tonight.

BARBER TO SIT FOR LATIMER

Superior Judge Joseph E. Barber of Shasta county will sit in extra session of the Superior Court at Martinez, commencing today.

Judge Latimer is disqualified from hearing several cases on the calendar, and the well known jurist of the northern county has been called to sit in his place.

Boost Richmond. If you haven't something good to say for your city, keep still.

WOMAN'S DEATH IS PROBED

Following a post-mortem examination of the body of Mrs. Rose Gillick, who died September 7, an autopsy was held last night in the undertaking parlors of Bert Curry, to investigate a criminal charge against an unknown doctor in Oakland.

Confirming a suspicion which was entertained by Coroner C. L. Abbott, and a subsequent police investigation, witnesses testified last night, and a verdict confirming suspicions was rendered.

The physician believed to have committed the crime is supposed to be located on Twelfth and Cypress streets. Chief of Police Walker said last night that the matter was up to the Alameda county officials to prosecute. The medical attendant is believed to be a woman doctor.

The jury included five well known women of Richmond and three men, John Needham, Tony Silva and R. H. Henry.

Witnesses who testified were John Frank, J. A. Gillick, husband of the deceased woman, and Miss Muscovitz.

Expert testimony was given by Drs. Margaret Deninger and Dr. P. C. Campbell.

RICHMOND HARBOR WILL LOSE $25,000: BIG CUT MADE BY GOVERNMENT

A cut of $18,000,000 in the river and harbor appropriation has been made, according to advices from Washington yesterday. The original total was $53,000,000, which has been reduced to $35,000,000. The Richmond appropriation was cut from $100,000 to $75,000. According to dispatches, Senator Burton, Republican, is leading a fight to still further cut the sum.

SUCCESS ATTENDS ANTHEM'S HONORING

Lincoln School Taxed To Its Capacity

Precedent was borne out last night. The hundredth anniversary of the "Star Spangled Banner" was celebrated in true Richmond fashion. The auditorium of the Lincoln school was the scene of the event. It was the scene of one of the greatest gatherings which has ever attended any affair in Richmond. The large auditorium was taxed to its capacity, while scores were forced to stand in the entrance ways. It was a patriotic crowd and an enthusiastic and appreciative one.

As each number of the program was rendered, storms of applause echoed and re-echoed across the building.

City Attorney Hall was the speaker of the evening. In a few brief words he recited the history of the origin of the flag. He told of many of the incidents connected with it. His talk was interesting and met with the approval of everyone present.

The Richmond Concert Band, under whose auspices the affair was conducted, rendered several numbers. The music was on a par with any ever heard here, and Richmond is rightly proud to boast of such an excellent organization.

The other participants in the program gave fine exhibition and deserved every bit of the applause heaped upon them.

To the efforts of A. A. Hart, leader of the band, and H. B. Kister, a member of that organization, can be credited the success of the acair. Working quietly and without desire for glory, Hart and Kister did everything in their power to make the event the success that it was.

The following program was rendered:

(Continued on Page Three.)

VIOLATES LIQUOR LAW; ORIENTAL FINED $50

Hong Tai, Chinese dispenser of noodles, chop suey, chow mein, and, according to a recent charge on which he was convicted and fined $50 yesterday, of liquor for those whose thirst runs past 1 o'clock in the morning.

The arrest was made by Sergeant Betts and Patrolmen Kirkpatrick and Sprague, who claim that he sold liquor after 1 o'clock, which is in violation of a city ordinance.

HUGE SUM TO BE SPENT BY SANTA FE CO.

That several hundred thousand dollars will be spent in the construction and replacing of the wooden bridges on the Richmond Stockton division of the Santa Fe railway company is the report from Bay Point.

School and Fuller of Los Angeles are already engaged in the construction of two modern bridges for the company north of Richmond.

A contract for two more, let for $50,000 each, has been reported closed. That more for the eastern section of Contra Costa county and San Joaquin is planned. All of the bridges are said to be of the latest type, and built for great strength and safety.

BAND GIVES THANKS.

The members of the Richmond Concert Band wish to extend their thanks to those who assisted in making last night's anniversary celebration at the Lincoln school the success that it was.

Boost. Don't be a knocker.

DREDGING ACTIVITIES OF VALLEJO BULKHEAD WILL BE READY SOON

It will take two weeks to pump the required 230,000 yards to fill in behind bulkhead No. 1 at Vallejo, the work on which is to start within a week, if the bulkhead is ready and the dredger does not encounter unexpected delays, according to Superintendent Peck of the North American Dredging company. It was assured at a conference that the bulkhead would be ready, as the men and material are now on the job and it is expected that the bulkhead will be watertight by Thursday.

During the conference Superintendent Peck finally agreed to a proposal that was satisfactory to the city officials, in which he offers a minimum amount of 900,000 cubic yards of mud for the two bulkheads. This amount will be increased by 100,000 yards, provided that bulkhead No. 2 is ready to receive the mud by October 1.

Efforts are being made by Contractor Murphy, who is installing the sewer work, to hurry this job so as to have that work completed by the time that the bulkhead is ready. However, in allowing for probable delays from loss of time on the dredger it is likely that the company may not be able to pump behind No. 2 by October 1. Any delay on their part will work to the advantage of the city of Vallejo.

City officials are now working on a plan to use the same 70,000 yards still to be taken off Commission Rock as a sort of levee to build across from No. 2, so as to insure the bringing in of at least part of the district to the required level. It is estimated that the mud available will be about 300,000 yards short of the required amount to fill, and the levee will level up a desirable portion. The overflow will work into the smaller area still to be reclaimed, and the levee may also act as a continuation of one of the South Vallejo streets.

FOR RICHMOND'S PROSPERITY--THE NEWS

RICHMOND DAILY NEWS

J. F. RICHARDSON.....Editor and Manager
D. C. MORRILL.....Advertising Manager

Published every morning (except Monday) by the Richmond Daily News (Inc.), 250 Sixth Street. Phone Richmond 52.

Entered at the Postoffice at Richmond, California, as second-class matter.

SUBSCRIPTION RATES
(By Carrier)

Per month 40
Six months (in advance) $2.00
One year (in advance) $4.00

SONG IS HONORED.

The one hundredth anniversary of the National song, the "Star Spangled Banner," was celebrated throughout the United States yesterday. In schools, public and special gatherings, the anthem was sung, and the historical facts connected with the writing of the stirring words were related.

Like many of the great national anthems, the "Star Spangled Banner" was the one great work of a poet, who contributed little or nothing besides this masterpiece.

The stirring words were penned under conditions familiar to all. Held a captive over night, while a great battle was raging just within view, he wrote the words on the back of an envelope. The inspiration was powerful, and came from deep-rooted and sincere feeling. Its patriotism is irresistible.

The original flag which inspired the poem is still kept. Last night it waved from Fort McHenry, and was an object of reverence by those who recalled the conditions of just 100 years ago.

A peculiarity of the centennial celebration is that instead of springing from one source, and spreading to all parts, the idea of celebrating the day sprang up in many cities almost simultaneously. In Richmond the Daily News made suggestions several weeks before Governor Johnson issued a proclamation asking that the state observe the day. In many states proclamations came forth on the same day. Where the idea sweeps the United States, and so many acting independently of each other, take action, it can be considered as an indication of great national respect for the anthem. It is well to stop and let the significance of the great hym, with the historical background, the great stir of national patriotism, take possession of our minds for one day at least. Yesterday was a holiday with a deep and far-reaching meaning.

SUPPORT 2700 CLUB.

In unity there is strength. In the 2700 Club there is unity. Therefore the 2700 Club is strong. It is not composed of men of the capitalistic classes. It is not composed of men who are endeavoring to use its strength to attain power. It is composed of Richmond working men. Men who earn their livelihood by the sweat of their brow. Men who wish to see Richmond prosper. Men who wish to make the lot of the laboring man and his family attractive instead of a drudge.

The 2700 Club is not, as has been intimated by its enemies, the unscrupulous politician, an organization of "sore heads." The men who compose its members are all men who are working for the success of their city—Richmond.

The 2700 Club is not a secretive organization. Its membership is open to all who favor organized labor. Its motto is Justice—not for one, but for all. It is Richmond's most progressive and most important organization.

Give it your support.

Two months more and the familiar slogan, "Do your Christmas shopping early," will be staring at us from every corner.

COUNTRY FAIRS AND PARCEL POST.

The departments at Washington that come nearest the people in their administration are being given a practical, educational turn at every opportunity. The United States perhaps never before has seen such positive, co-operative action by department heads continued with such persistency and timed to take such prompt advantage of any opening where use of official authority will ease an economic situation, break down suspicion and convert skeptics to faith in themselves, their callings and the country by marshalling the facts as they are. An illustration is at hand in the order just issued to 3000 rural postmasters to co-operate with all country fairs and all rural gatherings in making clear to producers of foods what the parcel post has done and can be made to do in bringing them and urban consumers together. This means that a postmaster hereafter is to become an active educator in his community—something more than a postal middleman. His supplies as a teacher will come to him from Washington, being furnished by the department of agriculture as well as by the postoffice department. From a comparatively passive agent of the government he is now required to become a positive factor in increasing the nation's trade, and an agent in reducing the cost of living at a time of rising prices on staple articles of food.

Here is where the new bureau of markets, established by the Department of Agriculture and headed by Professor Carver of Harvard University, is making itself felt. It has found in the head of the postoffice department a willing ally; and presto! the great mechanism of the mail-forwarding and distributing agency is in line committed to aid in safeguarding national domestic economy.

Mexico wants to borrow a few hundreds of millions of dollars. Diaz and Huerta, do you hear? Send back some of your lootings.

What must the converted heathen think of the fighting countries that have been sending them missionaries and pajamas all these years?

With hundreds of thousands of German and French soldiers tramping about her, we fear that beautiful Lorraine's skirts will get torn and spattered.

John Bull's boys are not slow in responding. Sixty-nine thousand of them enlisted in one day—enough for two army corps and some to spare.

Hundreds of generals, great and small, are doing their best in the great campaign—corps, division and brigade commanders—but the censors cut them out. Their day will come.

In India there is the show, or trick elephant, and the practical, working elephant. India has nothing on Uncle Sam. He has show, tricky, selfish so-called statesmen who pose, prance, parade and bellow at everything they do not originate, and practical, patriotic statesmen who loyally work for the whole country.

DON'T KNOCK.

There are good habits and bad habits. The latter are easily contracted and are difficult and sometimes almost impossible to lose. A habit and one which is not only disgusting, but dishonorable, is that of making "witty" remarks upon the appearance or actions of another. "Knocking" is the parlance of the street.

Recently several women, prominent in Richmond's church and social life, were holding a conversation. Said one: "What is the secret, if any, of Miss So-and-So's popularity? She is not a brilliant conversationalist or possessor of great beauty."

The answer was: "She does not say mean things about others."

It is a simple thing and much more pleasant one to say complimentary things about a person than to make some caustic remark. Of course, it may not be the intention to hurt anyone's feelings, yet it oftimes does.

Think this over.

OPEN FORUM

This column is open to the readers. Communications must be signed. No name will be used if requested not to by the writer. Articles must be short, from 100 to 200 words is the preferred length. This paper does not assume the editorial responsibility for anything published in this section.

THE WATER BONDS.

Editor Daily News:

The reasons for my opposing the Sacramento water project are given in the engineer's report. That says that the two and a half millions proposed will put in a wooden pipe, and machinery planned to deliver only half the amount of water that is available from San Pablo creek. The cost of the ultimate system, using wooden pope, is given at $3,820,267. Using cast fron pipe, the only thing really durable, the ultimate cost of the Sacramento system is given at $5,799,217.

There seems to be something the matter with the inference that we can have it for two and a half millions.

It is assumed that the wooden pipe under a pressure like that of a steam boiler will last twenty years. Half the bond issue will then still remain to be paid.

(A wooden stave water pipe laid in San Pablo eight or nine years ago has been receiving repairs for years and is alraeddy partially replaced with iron pipe.)

The report tells us the measured daily flow of water pas tthe dam site on San Pablo creek ranges in the series of years given from seventeen million to twenty-four million gallons. Yet it is proposed to depend on it for "nly" twelve million.

The estimated cost of the ultimate San Pablo system, dam, filters, tunnel, cast-iron pipe, west side reservoir, high pressure system for the Potrero and complete distributing system is $3,502,006.

By the engineer's report San Pablo creek carries more water than the maximum that it is proposed to bring from Sacramento.

It can be permanently installed for half the cost. It is cleaner for human stomachs, but Sacramento water is softer for steam boilers and that seems to explain the reason for the persistent effort to go to the Sacramento. The engineers and contractors are interested in making the job as big as possible.

What if the People's Water Co. does own thirteen thousand of the twenty thousand acres of watershed that it might be necessary for Richmond to pay? Richmond should pay the whole of it. The law of eminent domain enables it to do so. The water in question is not appropriated and used by any other city or town; therefore by the state law it is open for Richmond to do so. For the cost of the Sacramento system we could put in the San Pablo system complete and have over two and a quarter millions left to buy the watershed, etc. The growth of wood and timber on that watershed would go for toward paying the city's expenses and greatly increase its value as a source of water.

If statesmanship instead of petty money-making could dominate the situation it would be worth much to Richmond.

Let us delay this bond issue till the San Pablo project has a fair hearing.

O. J. GIBBONS.

TAXES.

Editor Daily News:

At the Civic Center meeting September 4, as reported in the News, the assertion was made that the poll tax is the only tax that everyone pays. The correctness of that statement depends on the point of view. If our directly assessed, paid and receipted taxes were the only ones we had to bear, it would be true and we might consider ourselves fortunate. But government depends as much on indirect taxes as direct ones and every statesman knows that people will peacefully pay an indirect tax levied by revenue laws on the things they buy, so large that if levied directly it would produce an insurrection.

The assumption is that the propertyless wage-worker pays no tax but the poll tax. Is that a fact? The wage-worker helps to operate the machinery of an industrial plant. That machinery is his equipment for work, his tools, the same as an expressman's dray, a grocer's stock of goods, a farmer's farm. Each has his means of employment and is taxed, generally speaking, according to the value of his equipment. No one thinks that the farmer who rents instead of owning his farm escapes thereby his share of the burdens of government. His taxes are as surely accounted for in his payments to the landlord as if he took the receipt himself from the tax collector.

The same is true of the man who works for wages. His tools are in another man's name, but his industry must account for taxes no less than in the case of his brother on the rented farm.

In this connection the diabolism of the proposed restriction to property holders of the right to vote on bond issues becomes apparent. Nothing more unjust could be imagined. Property held for speculation pays no tax. It is merely held for the purpose of extracting the taxes with as much more as possible from the workers who directly or indirectly use it. Property can pay no taxes. Labor pays all taxes. The only property that comes anywhere near paying a tax is the worker's home occupied by himself, and even that is only in connection with the tools he works with.

It is labor, not property, that pays taxes, and if justice were the object in our lawmaking the proposed amendment would not limit the right to vote on bond issues to propertyholders, but exclude them from it unless thay were also workers.

To introduce law-making by property rights (perhaps recognize would be more correct) would be madness in a democracy. If only property can vote, the next logical step is to make the amount of property determine the power of the vote, and we should have the plural vote system here, that is such a bar to progress in Europe.

"The cure for the evils of democracy is more democracy."

O. J. GIBBONS.

To the Voters

Of Contra Costa County

ZEB KNOTT

Candidate for

Supervisor

OF DISTRICT No. 1

General Election November 3, 1914.

Under the present law all county officials are elected by non-partisan vote.

ZEB KNOTT.

Faultless read

Wrapped to Preserve Goodness and Insure Cleanliness.

A Favorite if Once Tried

LOAVES 5c AND 10c

B. McWHORTER
FANCY AND STAPLE GROCER
Phone 105 147 Richmond Ave.

5-Room Modern Bungalow and lot 38x112 1-2 on Bissell Ave. $3350 and on easy terms.

LESTER & PLATE
608 MACDONALD.
REAL ESTATE. INSURANCE. NOTARIES.

PULLMAN HOTEL
Cor. Pullman Ave. and South St., Opp. Pullman Works.
ROOMS CLEAN AND BRIGHT—PER WEEK $1.00
CHEERFUL READING AND WRITING ROOM. GOOD COOKS
Phone 26. Inspection Invited. A. Markstein, Prop.

Natural Ways To Health

WITHOUT DRUGS OR SURGERY

Baths and Massage, Spinal Manipulation, Physical Culture, Foods and Hygiene

SUITABLY APPLIED.
Cures all nervous and chronic diseases.

J. T. WORK, N. D.
Phone Richmond 835 1108 Macdonald Ave.

Richmond Creamery

325 SEVENTH ST., Near Macdonald PHONE 505

Fresh Milk and Cream Delivered Twice Daily.
Finest Creamery Butter. Ranch Eggs.
Trial Solicited.

PROFESSIONAL CARDS

ATTORNEYS

Phone Richmond 631
H. J. WILDGRUBE
Attorney-at-Law
301-302 Pillow Bldg., Cor. 7th and Macdonald Ave.
Richmond, Cal.

Phone 434 Notary Public
C. A. CLARK
Attorney-at-Law
Corner Richmond and Washington Avenues, Richmond, Cal.

ARCHITECT

Phone Richmond 691
J. B. OGBORN
Architectural Designing and Supervision
822 Macdonald Avenue, Richmond

CONTRACTORRS.

Telephone 754
S. C. ROGERS
Contractor Terrazo
All Kinds Concrete Work and Cement Finishings; Sewering And Water Systems.
401 Chanslor Ave. Richmond, Cal.

Phone 1035
C. H. BROWN
Contracting Plasterer
Satisfactory Work Guaranteed on Every Job.
Estimates Promptly Made.
328 Seventh St., Richmond, Cal.

Phone 1042
J. N. LONG
Plastering Contractor
Estimates Furnished
Residence 327 Twenty-First St.
Richmond, Cal.

O. J. DAHL
Richmond's Pioneer Contractor and Builder
Plans and Estimates Furnished.
126 Ohio St. Richmond, Cal.

EXPRESSING AND MOVING

EXPRESSING AND FURNITURE MOVING, FEED AND FUEL.
RICHMOND SUPPLY CO.
A. S. Whiteside. Robt. Dornan.
189 RICHMOND AVE.
Office Phone 31. Res. Phone 624W

C. J. LAMBRECHT
Dealer in
FEED AND FUEL
Office Phone 678J.
Yard Phone 204W

UNDERTAKERS.

J. G. CLARK & CO.
Funeral Director and Embalmer
Calls answered day and night. Elegantly fitted Chapel; auto service; lady assistant for women and children.
Telephone day or night, 598
105 Fourth Street.

E. B. SMALLWOOD
Undertaker—Embalmer
Deputy Coroner
727 Macdonald Avenue—
119 Richmond Avenue.
Phone 113

BERT CURRY
Undertaker Embalmer
Parlors. 143 Washington Avenue.
Day and Night Phone 429
Service Day or Night.

Phone Rich. 386.
JOHNSTON & PIERCE
Attorneys-at-Law
Pulse Building
Richmond, Cal.

CALIFORNIA HAS 501,021 IN SCHOOLS

California has 15,612 teachers and 501,021 pupils, according to the annual report of Job Wood Jr., statistician in the office of State Superintendent of Public Instruction Edward Hyatt. Wood is completing details of his report, preparatory to the meeting of the state board of education at Sacramento this week. The figures show California to have one of the greatest educational systems in the United States.

The elementary schools have 12,266 teachers, of whom 1162 are men and 11,104 women, a proportion of 9 to 1. In the kindergarten department there are 355 instructors, all of them women.

The state high schools have 2997 teachers, 1206 of them being men and 1791 women. There is a gain of 1092 teachers for the fiscal year.

In the elementary schools of the state are 422,024 pupils, of whom 210,676 are boys and 191,348 girls. The kindergarten has an enrollment of 13,070—6532 boys and 6538 girls. In the high schools enrollment of 65,927 the girls lead in number by nearly 4000, the figures being 35,008 and 30,919, respectively.

Each teacher in the state has an average of 49 students to instruct.

The average daily attendance in the state public schools for the fiscal year just ended is 374,493, divided as follows: Elementary, 319,244; kindergarten, 6937, and high school, 48,312. A gain in daily attendance of 28,010 is noted.

Union men, we are all doing it. sending out suits to Mayer's American Cleaning Co. to be cleaned. pressed or repaired. Phone 4521. 2116 Macdonald ave. 8-17-tf—Adv.

The Richmond Development Co. map of Broadway, Addition to city of Richmond; filed Aug. 22, 1914.

OFF FOR MOTHER'S BEDSIDE: ILL AT MONTEREY

C. H. Morgan, foreman of the Daily News job department, was called to Monterey yesterday, owing to the serious illness of his mother, who resides in that city.

ROCK CARS ARE CAUSE OF DELAY

Three rock cars of the San Francisco-Oakland Terminal railways line became stalled in the subway at Nineteenth street yesterday afternoon and as a result traffic over the line was held up for about half an hour.

PULLMAN HOTEL REMODELLING COMPLETED

The Pullman Hotel at Pullman has been remodeled and is now ready to handle a much larger patronage than before.

The dining room has been enlarged, and the spacious room will accommodate many diners.

A reading and writing room has been completed and fitted up, and the proprietor, A. Markstein, said yesterday that he expected a greater patronage in every case possible, and that he was conducting the hotel along lines most likely to find favor with working men.

ENTERTAINS FRIENDS.

Mrs. George B. Fredenberg entertained several friends yesterday afternoon at her home at 206 Cottage avenue.

SCENE FROM "THE ESCAPE,"
By Paul Armstrong, week of September 13th, Macdonough Theater, Oakl and.

CELEBRATION OF ANTHEM LAST NIGHT BIG SUCCESS

(Continued from Page One.)

1 Address ..... W. F. Freudenberg, Chairman
2 March "National Emblem," (Bagley) ..... Band
3 Chorus ..... "Columbia the Gem of the Ocean"
4 Overture, "Goddess of Liberty," (Isenman) ..... Band
6 Address ..... D. J. Hall
7 Chorus, "Star Spangled Banner" (Francis Scott Key) .....
Miss Columbia ..... Melba Nunn
Uncle Sam ..... Warren Innis
8 March, "Stars and Stripes Forever," (Sousa) ..... Band
9 Medley Selection of Southern Plantation Sangs, (Conterno) Band
10 Chorus ..... "America"

CHORUS: Miss Downing, Miss McLean, Miss Meacham, Miss Ferguson, Miss Mary Smith, Miss Minnie Smith, Miss Anna Smiht, Mrs. Moore, Mrs. Stringer, Miss Ada Foster, O. F. Hetz, Mr. O'Hara, Dr. Roy Moore, James Norton, William Norton, C. S. Stringer, Ed Corcoran, F. C. Yarbrough, Fred Newsom, Mr. Long, P. S. Case, D. Mulchey.

Sacramento, Sept. 14.—The one hundredth anniversary of the writing by Francis Scott Key of the "Star Spangled Banner" was observed at the State Fair yesterday by nearly 12,000 spectators. Six hundred musicians from San Francisco, Oakland and Northern California cities, composing the twelve bands entered in the big contest, played the great national hymn in unison, under direction of J. P. Stanton, bandmaster of the Mare Island navy yard.

After the bands in the musicians' contest had suent two hours in playing the selections upon which they had been practicing for weeks in anticipation of the event, the winners in the various contests were announced: Class A, Modesto band, no opposition; class B, Hollister's Fifth Regiment band; class C, Grass Valley concert band; class D, Columbia Park Boys' band. The judges were: J. P. Stanton, bandmaster of the Mare Island navy yard, Homer Henley of Sacramento and J. H. Todd.

FUTURE DOINGS

Sept. 16—Whist party by Pocahontas lodge at Pythian Castle.

Sept. 17—Meeting of the Civic league, 2:30 p. m. in the Lincoln school auditorium.

September 19—Contra Costa Temple, Pythian Sisters, will hold a whist party in Pythian Castle.

September 19 and 26—Dances of the Kandy Kids at East Shore park.

Sept. 21—Whist party in Bank hall.

Sept. 21-22—Bazaar and dinner by the Ladies' Aid of the First Methodist church, in the church parlors.

Sept. 22—Whist party at Fraternal hall by Native Daughters.

O ctober 3—Annual ball of Winehaven Fire company No. 5, at East Shore Park.

October 3—Last day to register on General Election.

November 3—General Election.

October 8 and 9—Two-day fair by the members of Richmond Club in new home at Twelfth street and Nevin avenue.

Oct. 10—Ike and Mike dance at East Shore Park.

October 15—Opening of big Catholic church fair, for the benefit of St. Mark's church, in the Pillow building, Seventh and Macdonald.

November 19 and 20—Ladies of Wesley Methodist church will hold their annual bazar in the parlors of the church.

THE EASIEST WAY

FOR THE LADY OF THE HOUSE TO KEEP TAB OF HER EXPENDITURES IS TO PAY ALL BILLS BY CHECK. IT WILL SIMPLIFY MATTERS A GREAT DEAL—GIVE HER AN UNDISPUTABLE RECEIPT, AND AT THE SAME TIME ELIMINATE THE RISK AND INCONVENIENCE OF KEEPING A LOT OF CASH AROUND THE HOUSE. FURTHERMORE, THE CHECK STUBS WILL SHOW AT A GLANCE THE TOTAL AMOUNT OF EXPENDITURES FOR A STATED TIME, WHIC HENABLES HER TO KEEP EXPENSES WITHIN YOUR AGREED-UPON ALLOWANCE.

Bank of Richmond

Established 1902

ZEB KNOTT, Contract Painter

SIGN AND HOUSE PAINTING, PAPER HANGING AND TINTING.
319 Seventh street.
Agent for SHERWIN-WILLIAMS PAINT, "Covers the Earth"

BARGAINS

57 foot, cor. on Barrett ave.; $2525; $1188 cash, $10 per mo.; interest 5 per cent.

Lot on Macdonald, $3750; $1750 cash, balance 3 years, interest 7 per cent.

50 ft. cor. on Chanslor; $1795; only $985 cash, balance 3 years, interest 7 per cent.

Robert W. Byrn
Exclusive Agent.
905 Macdonald Avenue.

Jasper H. Wells
(Incumbent)
CANDIDATE FOR
County Clerk
Contra Costa County
General Election Nov. 3, 1914.

UNION HOTEL
FIRST CLASS DINING ROOM SERVICE
Rooms with or without Board, or Board without Rooms.
At Ohio and Third sts.
JOHN OPMAN, Prop.

VOTE FOR
A. J. Soto
CANDIDATE FOR
District Attorney
General Election Nov. 3, 1914.

ISH KA BIBBLE

Rush along to "that man Allen" with your plumbing cares.

F. P. ALLEN
The Painless Plumber.
252 Fifteenth Street.

A Business Man for a Business Office
A. N. Sullenger
FOR COUNTY
AUDITOR
General Election Nov. 3, 1914.

A Horse Is Worthless

Unless he is correctly shod. To shoe a horse correctly, a shoer must have experience and knowledge. I have studied shoeing for 16 years, having graduated from the shoeing school in Altona, Germany in August, 1902 and I ought to know something about it and I do. But I don't know it all, in fact I never expect to. You see there is so much to shoeing horses correctly that a man doesn't live long enough to learn it all. That's why you cannot afford to have an inexperienced man to work on your horses.

S. E. Campbell & H. A. Jepsen
260 Eighth st. Phone 145
Practical Horseshoer

TO THE VOTERS

FIRST SUPERVISOR DISTRICT,
CONTRA COSTA COUNTY, CAL.

Kindly accept thanks for your Support.

Very respectfully,
WM. F. HUBER,
Party Affiliation: Republican.

If this reasoning is sound--

IF IT IS FALSE, IT MEANS AN ENORMOUS LOSS TO US;

If it is false, it means an enormous loss to us; so you may believe we have worked it out with the utmost care.

Listen:

Admitting that the commerce and industries of Richmond are to experience a growth in the near future such as any other city could only imagine;

Admitting that this growth means a vast increase in the number of men who will be employed in this shipping and these industries,

Does it not follow, then, that because the law of average says each of these workmen will average a family of five:——

That there will be five times as much increase in the businesses in which his family is interested as in the one he alone works at?

Then understand that his family is interested in RETAIL BUSINESS; that the retail business center of Greater Richmond must be in the

Nicholl-Macdonald Avenue Business Center Tract

and you will understand why we believe NO growth can occur in Richmond without a corresponding development at the same time in the Nicholl-Macdonald Tract.

Don't pass judgment on this hastily—think it over.

—o—

BURG BROS. Inc.
Members Richmond Industrial Commission.
660 Market St., San Francisco. 23d and Macdonald Ave., Richmond

In the Contest for

QUEEN

..... OF .....

Knights of Pythias Carnival

Votes may be obtained at the following Business houses, free of charge. Do not forget to ask for them.

Jones & Adkinson
LeMoine, Druggist
C. G. Yonce
Pioneer Model
I. X. L. Barber Shop
S. B. Kurtz
Pulse Brothers
C. A. Poulson, Jeweler
Winfree, Clothier
R. P. Funk, Store
Fisher's Cash Grocery
The Hub, W. S. McCracken
Julius Stiefvater, The Big Store

No Particular

Woman out to be without a Dainty and serviceable Toilet Set. Besides being useful it adds Daintiness to the Dressing Table and if you wish to present her with a gift, the kind she would be proud to own, look over our Stock, we have an endless variety of Patterns and Sterling and plated Silver Sets. If you simply desire a Button Hook, a Brush, a Comb or a Mirror, we'll gladly break up a Set to satisfy you. behind this Ad.

Please investigate the goods

E. C. Attebery

Phone 474 500 MACDONALD

SUBSCRIBE FOR THE NEWS

WENT SWIMMING SANS CLOTHING "NEVER AGAIN"

Fourteen youngsters, all resolved to wear bathing suits or stay out of the water in public places, appeared before Police Judge Lindsey and were made the recipients of a heart-to-heart lecture, which ended in fourteen promises "Never again."

The trouble started Sunday, when the youths, bent on pleasure, stripped themselves of all garb and tumbled into the cooling waters of the canal, near Ellis Landing. All went well enough until a party of ladies discovered the lads, and a call was sent into the police stations.

The names of the boys were taken, and they were ordered to appear yesterday, which they did.

WILL LEAVE FOR SOUTH.

Mrs. Ella Bowman will leave for Modesto the latter part of this week, where she will spend several days with friends and relatives.

S. O. EMPLOYE LEAVES.

J. M. Felton, for many years connected with the Standard Oil refinery, has left for Petaluma where he is to go in business.

Vote A. B. McKenzie, Judge of Superior Court, Nov. 3. He has the qualifications.—Adv.

Spirella Corsets
Residence Corsetiere
MISS JANE R. NOBLE
164 Sixth st. Tel. 541 J.

Spiritualist Circle
FRIDAY EVENING
At 8 p. m. Sharp
At 449 11th Street
All are cordially invited.

ATTENTION RETAIL CLERKS

You are hereby instructed to attend the Regular meeting September 17th. Important business.

R. H. CUNNINGHAM, Secy.

FOTI NOT TO MOVE SHOP

The published report that F. Foti intended removing his barber shop from its present location on Macdonald avenue, near Seventh street, is false, according to Foti. "I have not been ordered to vacate," said Foti last night, "and in the event that it is necessary that I move from my present location I will secure another section within a few feet of my present place."

RETURN HOME FROM A VISIT TO THE GEYSERS

Mrs. L. E. Schrader and mother, Mrs. J. R. Nystrom, have returned home after a pleasant visit at the Geysers.

FIRE ALARM BOXES

5. Santa Fe Depot.
6. Second St. and Macdonald Ave.
7. Fourth St. and Macdonald Ave.
8. Sixth St. and Macdonald Ave.
9. Eighth St. and Macdonald Ave.
12. Tenth St. and Macdonald Ave.
13. Twelfth St. and Macdonald Av.
14. Fourteenth and Macdonald Av.
15. Sixteenth and Macdonald Ave.
16. Twentieth and Macdonald Ave.
17. Twenty-third and Macdonald.
21. Washington and Standard Sts.
23. Cottage and Santa Fe.
24. Richmond Ave and Castro.
26. Richmond Ave and Alvarado.
212. Golden Gate and Clarence Sts.
213. Morgan and Vaca Streets.
215. Golden Gate betweene Marine and Lincoln.
231. Standard and Clarence Aves.
232. Washington and Scenic.
241. Tunnel and Scenic.
251. Richmond and Tunnel.
31. Third and Ohio.
32. Sixth and Ohio.
34. Eighth and Virginia.
35. Thirteenth and Main.
312. Tenth and Ohio.
313. Twelfth and Chanslor
314. Fourteenth and Potrero.
316. Twenty-first and Chanslor.
321. Ninth and Bissell.
324. Third and Bissel Ave.
41. Barrett and Ashland Ave.
42. Nevin and First St.
43. Eighth and Barrett Streets.
412. Fourteenth and Barrett Streets.
421. Tenth and Clinton.
431. Sixth and Ripley.
432. Third and Ripley Streets.
434. Sixth and Pennsylvania.
51. Barrett and Eighteenth Streets.
52. Clinton and 17th Streets.
61. Stege School.
62. Bay View Ave. and San Pablo.
63. Bay St. and Pullman Ave.
64. Cutting Blvd. and Pullman Av.
65. South Street and Fulton.
71. S. 28th Street and Cutting Blv.

Subscribe for the News.

ARM SCRATCH IS BLOOD POISON CAUSE

The twenty-months-old son of A. Patrick, 119 Eighteenth street, is reported in a serious condition following a scratch on his right arm, which became infected in some manner, and afflicted with blood poisoning. The trouble started several weeks ago, but serious complications developed recently. Two operations to save him arm have been performed, and it is expected that he will be well soon.

Card of Thanks

The family of Mrs. Susan F. Wood desire to thank the many friends for the beautiful flowers and the use of automobiles, courtesies and sympathy shown in their late bereavement.

MR. AND MRS. WM. P. WOOD.
MR. AND MRS. J. K. THOMAS.
MR. AND MRS. J. S. WOOD.
MR. AND MRS. A. E. GROVE.

9-15-1t—Adv.

OIL TANKER LUCAS OFF YESTERDAY FOR NORTH

The oil tanker Lucas of the Standard Oil company sailed yesterday for Vancouver.

ADS ARE POPULAR READING.

A newspaper's information is so varied it contains news to suit everyone. Some years ago a person who read the ads in a newspaper or magazine was considered odd, and it is true the ads were crude, the articles advertised often being out of season or of a style and texture entirely out of fashion. But now it is different. Advertising furnishes the most interesting reading matter in the newspaper. It is instructive, teaching the public how to reduce the cost of living and at the same time get the best standard goods.

If you don't already read ads—get the habit—it's a liberal education.

NOTICE. NOTICE.

All communications relative to editorial comment or suggestion MUST have the author's signature, otherwise the article will not be published. The signature will not be published if requested.

"All the news, all the time" is our slogan.

TAXI?
And Touring Cars
PHONE
436
Any Hour of the day or night for any kind of a trip.
RICHMOND AUTO AND TAXI CO.
415 Bissell.

Ralph R. Arnold
Polled largest number of votes in Primary.
CANDIDATE FOR
County Surveyor
General Election Nov. 3, 1914.

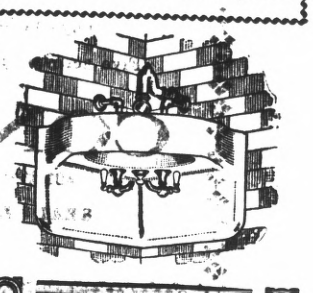

George Kelly
PLUMBING CONTRACTOR
Successor of Frank Lucas.
Estimating and jobbing given prompt attention.
335 Seventh st. Phone 181

Union men, we are all doing it, sending our suits to Mayer's American Cleaning Co., to be cleaned, pressed or repaired. Phone 4521. 1116 Macdonald Ave Adv.

From Sacramento Bee of Sept. 4, 1914

The Truth About Sacramento River Water

"In the face of all local theorizing and experimenting the fact remains that Prof. Charles Gillman Hyde, after thorough investigation, strongly recommended for this city filteration of the water of the Sacramento river as it flows by this city, which procedure he declared would give Sacramento 'a water supply peerless among the water supplies of the world.'

"And recently as published in the Bee, at the time, Dr. Norman E. Williamson, the experienced and highly capable sanitarian who is health officer of this city, declared the water of the river here 'when properly filtered and purified, to be as good as any in the country for drinking purposes."

(Charles Gillman Hyde is Consulting Engineer of the State Board of Health and Professor of Sanitary Engineering in the University of California and a national authority on water purification.)

FLOUR

Manufactured by America's Finest Flouring Mills

Fisher Blend Flour $1.90
Corinthian Blend $1.85

Costs Less per loaf

Pulse Bros.

Macdonald at Sixth

Here Are a Few

War Bargains

Two lots for $350 for both; $50 down, bal. $10 per month.

$750 buys 1½ lots; street work paid; on Eighth st.

Five acres of good land, $700; easy terms.

CONN BROS.

801 Macdonald Avenue, Richmond.

REAL ESTATE AND INSURANCE

Phone 637

C. A. Clark

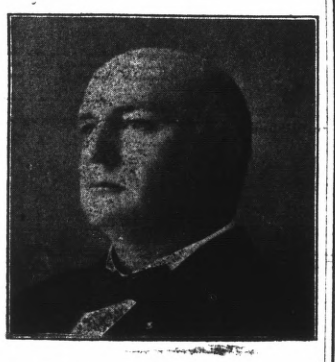

Candidate For

Judge of Superior Court

County of Contra Costa

General Election Nov. 3, 1914.

Thos. D. Johnston

OF RICHMOND

FOR

DISTRICT ATTORNEY

OF CONTRA COSTA COUNTY.

Dr. C. R. Blake makes a specialty of all eye, ear, nose and throat troubles. Glasses accurately fitted. Pillow blg., 797 Macdonald ave. Adv.

FORD

THE UNIVERSAL CAR

TOURING CAR.....$565.00
RUNABOUT.....$515.00
TOWN CAR.....$765.00

F. O. B. Richmond. All cars fully equipped.

Sold at the

Richmond Garage

By Noble & Brown, Licensed Dealers.

Day and Night service. Supplies and Repairing. Autos for hire at all times. Prices right.

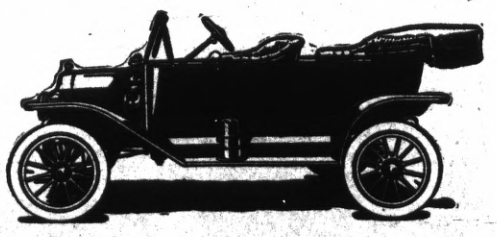

..Social Whirl..

ENDEAVORERS AT CONCORD MEETING

Concord, Sept. 14.—Miss Glen Woods of Martinez heads the Contra Costa Christian Endeavor Union as its president, to which position she was elected at the closing hours on Saturday of the two days' session of the annual convention held here.

The other officers were:

First vice president, R. A. Wilson, Antioch; second vice president,, Miss Ruth Weinhauser, Danville; secretary, J. E. Norton, Richmond; treasurer, Miss Hedwig Cisko, Martinez.

Superintendents of the various departments were chosen as follows: Citizenship and tempefance, L. C. Brown, Martinez; missionary and hospital, Rev. J. A. Ainslie, Danville; junior department, Edson D. Hale, Martinez; assistant superintendent, Miss A. L. Brown, Concord; quiet hour, W. E. Paul, Richmond; tenth legion, Miss Ruth Clark, Danville; intermediate department, W. J. Norton, Richmond; evangelistic, Rev. G. A. White, Richmond; extension, W. E. Stewart, Danville; pastoral councellor, Rev. Clarence A. Stone, Martinez; efficiency, Raymond Sawyer, Concord; press, Miss Charlotte Boyd, Concord.

The three principal addresses given by Rev. J. S Thomas of Berkeley, Dr. H. W. Gilchrist of San Francisco and H. J. Baldwin were greatly enjoyed by all those present.

Friday evening a chorus from here sang a song that was sung in the Los Angeles convention, entitled, "There's a Friend in the Homeland."

Saturday afternoon Miss Muriel Palmer rendered a beautiful solo.

Election of officers and installation was held Saturday afternoon.

Martinez was awarded the Christian Endeavor banner for having the largest number of delegates at the convention.

ODDFELLOWS AT MEETING PUT ON DEGREE

Eclipse lodge of Odd Fellows last evening initiated one candidate into the third degree of the lodge. M. P. Mattos was the inducted one.

Several members of the lodge are planning to attend a party given by the members of the Point lodge at Kozy Kove during this week.

REBEKAHS PLAN A WHIST PARTY MONDAY

Richmond Rebekah lodge No. 206 will hold a whist party in Bank hall Monday, September 21. Twenty hands will be played, and light refreshments will be served after the games are over.

Committees are busied in preparing for the event, and promise an evening of entertainment to those who attend.

ADS ARE POPULAR READING

A newspaper's information is so varied it contains news to suit everyone. Some years ago a person who read the ads in the newspaper or a magazine was considered odd, and it is true the ads were crude, the articles advertised often being out of season or of a style and texture entirely out of fashion. But now it is different. Advertising furnishes the most interesting reading matter in the newspaper. It is instructive, teaching the public how to reduce the cost of living and at the same time get the best standard goods.

If you don't already read ads—get the habit—it's a liberal education.

Subscribe for the News.

PRESIDENT OF BARACA CLASS IS A BENEDICT

Ernest Sewell, president of the Baraca class of the Methodist church, will return to Richmond soon, and with him will bring a bride, who was formerly Miss Mabel Kelley.

As it is a rule of the Baraca boys that none of their number shall be married, a meeting will be held soon to elect a successor to Sewell, as well as to plan a reception on his return, which is expected some time during the latter part of this week.

WHIST PARTY WILL BE TOMORROW

A whist party will be held tomorrow evening in Pythian Castle by the members of Pocahontas lodge. Prizes for the affair are being displayed at the Marathon Candy Store on Macdonald avenue. The following committee has charge of the affair: Mrs. Charles McNeil, Mrs. S. J. Kinney and Mrs. A. O'Rourke.

TWO MEMBERS INITIATED BY MOOSE

Log Cabin Camp No. 637, Woodmen of the World, held an enthusiastic meeting at their lodge rooms in Moose hall last evening. Two new members were inducted into the lodge.

PYTHIANS MAKE DEBUT IN NEW QUARTERS

Richmond lodge No. 86, Pythian Sisters, held their first meeting in their new quarters in the A. O. U. W. hall last night. The meeting was well attended and several applications for membership were received.

LEAVE FOR LOS ANGELES.

James Erwin and Earl Williams left yesterday for Los Angeles.

BOOTH COMMITTEES FOR CHURCH SOCIAL NAMED

Committees to preside at the various booths at the social and entertainment to be given on Thursday evening by the Intermediate league of the Wesley Methodist church have been named. Miss Rose Little and Miss Fea Frymire will handle the lemonade booth; Miss Anita Ferguson and Miss Emma Dahl will be in charge of the candy booth and Edward Davidson and John Taylor will officiate at the popcorn booth.

One of the features of the affair will be a stereopticon lecture by Mr. Thompson of Hayward. His lecture will be on the "Yosemite Valley." A musical and literary program has been prepared.

An admission of 25 cents will be charged, the proceeds to be devoted to the league fund.

EASTERN MISS GUEST HERE

Miss Jessie Gribble, daughter of a well known financier of Gunnesons Valley, Utah, is visiting an old-time friend, T. O. H. Bogalsky, manager of the local Ellis Landing project.

She plans to remain in Richmond for several days.

NOTICE!

When you plan to hold a party, give an afternoon tea or entertain visitors, telephone Richmond 52, and leave word for the social editor.

Union men, have your suits steam cleaned and pressed under best conditions in workshop of Richmond Dye Works, 225 Macdonald. Phone 621. 9-2-1m—Adv.

Miss Lillian Corday Collier of Oakland. Lessons on mandolin and guitar. Apply at the Messerle, Apartment 1. Phone 695 J. 9-3-1m—Adv.

Watch the Daily News Sporting Page for live local dope on athletics of your town.

WANTED—Clean cotton rags for wiping machinery; not in strings or small pieces. Richmond Daily News office, 250 Sixth st.

TRAMP, TRAMP, THAT'S THE PYTHIANS

Richmond Company No. 13, Uniform Rank of the Knights of Pythias, were out on the streets last night uniformed, and stepping to measured time, in preparation for the big competitive drill Sunday afternoon, September 20, against Company F of the Moose.

The company is practicing regularly for the event, as are the Moose, and a lively contest is expected before the laurels are awarded.

IS GUEST HERE.

Miss Thea Hogue is the guest of Miss Julia Maloney.

The world hates a knocker, but loves a booster. Boost your city.

Phone 765 Open all Night

THE GOLD MINE KITCHEN

Quick Service; Popular Prices
Good Food Well Cooked
517½ Macdonald Avenue
Frank Scarneo, Prop.

Second Anniversary Sale

NOW IN FULL SWING

A FEW OF THE MANY BARGAINS OFFERED:

12½c and 15c figured lawns and crepes at 9c
Hair Nets, 5 for 10c
Men's Dress Shirts, 75c value 49c

MEET ME AT **THE FAIR** DEPARTMENT STORE

KELLY & OLNEY

325-327 Macdonald Ave. Phone Richmond 811 Richmond, Cal.

FAST ELECTRIC TRAINS
for Pittsburg, Solano City Sacramento.
Leave 40th and Shafter Ave., Oakland, daily.

7:30 a. m. 1:30 p. m. 8:30 p. m.
*9:30 a. m. 3:30 p. m.
11:30 a. m. *5:09 p. m.

* The 9:30 a. m. has parlor, observation car. Connects for Pittsburg.
* The 5:09 p. m. carries free observation car.

The 5:09 p. m. train runs through to Marysville, Colusa, Oroville and Chico. West Pittsburg only stop between Oakland and Sacramento.

Point and Way Stations, leave daily:
8:30 a. m. 11:50 a. m. 4:30 p. m. 8:30 p. m.

6:30 p. m. daily through to Pittsburg.
11:50 a. m., 4:30 p. m. daily and 5:50 p. m. daily; connects for Alamo, Danville and Diablo.
10:10 a. m. Sunday only to Bay Point, Danville, Diablo and way stations.

Telephone Piedmont 870.

Baggage carried on all trains. Call up Oakland 4447—People's Express Co.—and ticket for transportation will be delivered when baggage is called for.

OAKLAND, ANTIOCH & EASTERN Ry.

Good board and room easily found through a Daily News want ad. Phone Richmond 52.

Richmond Theatre

Today's Program

Four-Reel Masterpiece

"THE BETTER MAN."

Great Educational Reel.

Comedy, "WHIFFLE'S DOUBLE."

Popular Bakery and Coffee Parlor

Quality Bakery

417 MACDONALD AVENUE
Between Fourth and Fifth

R. H. Latimer

(Incumbent)

CANDIDATE FOR

Judge Superior Court

General Election Nov. 3, 1914.

Who's Next?

Trade your Equities in Richmond properties for small farms near Dixon, Davis, Vacaville, Watsonville or Pt. Reys station.

After 6 p. m. or Sundays.

W. B. WILLIAMS

1087 Fifty-third st.
Phone Pied. 5584 Oakland

Sport Section

MISTER ERROR IS GUEST HERE; BELIEVE US BOYS HE WAS SURE WELCOME

Mister Error was introduced to local fandom Sunday afternoon. He was a most welcome guest, too. Error was disposed to look kindly upon Richmond. The genial old scout simply insisted that the Elks win. His insistence gripped the local players like a vice. As soon as the boys found that Error was working for them, they began working for themselves, and as a result the Essanay Indians of Niles marched from the park at First street with the slender end of a 4 to 3 score.

It was in the first spasm that our distinguished visitor put in an appearance. Woodbury led off. He was safe on an error. Childs came next and he, too, was given a life on an error. Hyatt sacrificed and after the Indians had completed throwing the ball about the pasturage, Woodbury and Childs had meandered across with two tallies. Niles went after Burns as if they really meant to do something naghty. Three safeties in the first counted for two tallies. In the second a couple of more safeties were recorded, but the visitors couldn't make the circuit.

When the Indians tagged out another couple of safe ones in the third, it looked like curtains. But then Burns took a brace and nothing with even the indication of a basehit was recorded. In the sixth the locals, with the assistance of a couple of safe smashes, gathered in a score. Four hits in the ninth counted for another one.

Sunday's contest was an excellent demonstration of the stick-to-it qualities of the Elks. Although outhit at the first and with defeat staring them in the face, the Elks battled through an uphill fight to victory. Burns deserves great credit for holding himself together when the tide was working against him. Charlie has showed this grit on more than one occasion and is to be complimented upon his classy work.

The other members of the team played a great game. No possible advantage was overlooked. In the field the locals worked coolly and with confidence. Not once did they show any sign of hoisting the white flag. The Elks showed that they have the material that makes champions. Now watch their smoke.

Our hero, the official scorer, has compiled the following statistics for the benefit of the general public:

RICHMOND ELKS.

	AB.	R.	BH.	PO.	A.	E.
Woodbury, rf	5	1	0	0	0	0
Childs, ss	5	1	3	1	5	1
Hyatt, c f	4	0	0	1	0	0
Cunningham, lf	4	1	2	1	0	0
Bankhead, 2b	3	0	0	3	1	0
Ingraham, 1b	3	0	1	10	0	0
Pingree, 3b	3	0	1	2	2	0
Cleek, c	4	1	1	8	2	0
Burns, p	3	0	1	1	1	0
Totals	34	4	9	27	11	1

NILES ESSANAY.

	AB.	R.	BH.	PO.	A.	E.
Esola, ss	3	1	1	3	2	1
Fusco, rf	3	1	1	2	0	0
Wittemeyer, 1b	3	1	1	11	0	0
Dolan, p	4	0	1	0	5	1
Duke, 2b	4	0	1	0	7	1
Sheehan, lf	4	0	0	1	0	0
Burrows, c	4	0	1	7	1	2
Smith, cf	3	0	1	0	0	0
Breslauer, 3b	2	0	0	1	2	0
Totals	27	3	7	*25	17	5

Richmond	2 0 0 0 0 1 0 0 1	—4
Base hits	0 0 2 0 1 2 0 0 4	—9
Niles	2 0 1 0 0 0 0 0 0	—3
Base hits	3 2 2 0 0 0 0 0 0	—7

*One out when winning run was scored.

Three-base hit—Burrows. Two-base hits—Cunningham, Ingraham, Dolan and Duke. Sacrifice hits—Fusco, Wittenmeyer, Hyatt, Bankhead. First base on called balls—Off Burns, 1; off Dolan, 2. Struck out—By Burns, 7; by Dolan, 6. Hit by pitcher—Burns. Double plays—Childs to Ingraham. Stolen base—Wittenmeyer. Umpires—Woods and Robinson. Scorer—C. B. O'Hara.

ELK MANAGER OFF TODAY

Howard French, popular Standard Oil Foreman, will leave today for Trinity county where he will spend a few weeks in hunting and fishing

Richmond now has a population of approximately 22,000. We have room for 100,000 more. Help get that 100,000.

Subscribe for THE NEWS.

WINE BOYS MAKE MISTAKE; THINK THEY ARE FOOTBALL STARS AND ARE DEFEATED

Winehaven insisted upon playing football Sunday and as the contest was a baseball match, the California Optical Company of San Francisco galloped home a 6 to 1 winner. Four errors were made by the wine town boys, which accounted for the Exposition boys' win. Pitcher Thurber was in fine form, but——. In addition to fanning 13, Thurber slammed out two safeties in two attempts. Moss was the batting star of the afternoon, gathering four out of four. Two of 'em went for half the circuit. Moss also copped a couple of sacks. Winehaven outhit the visitors, getting an even dozen safe ones, while the Optical lads gathered in but nine.

The score:

WINEHAVEN.

	AB.	R.	BH.	PO.	A.	E.
Howe, 3b	4	0	1	1	0	1
Miller, 1b	4	1	1	5	0	1
Moss, c	4	0	4	13	0	1
Pinkerton, 2b	4	0	0	1	2	0
Edelman, lf	4	0	2	0	0	0
C. Parker, ss	4	0	2	2	2	1
Edmunds, cf	3	0	0	0	0	0
W. Parker, rf	3	0	0	0	0	0
Thurber, p	3	0	2	2	3	0
Berndt, rf	1	0	0	0	0	0
Totals	33	1	12	24	7	4

CALIFORNIA OPTICAL CO.

	AB.	R.	BH.	PO.	A.	E.
Mehl, 1b	3	1	1	8	0	0
Smith, ss	4	1	1	2	4	0
Carey, cf	5	0	1	1	0	0
Hoffman, 3b	4	1	1	2	2	1
Adams, lf	4	0	0	1	0	0
Eberhart, 2b	3	2	0	2	5	0
Lucas, c	4	0	2	9	1	0
Tait, rf	4	1	2	0	0	0
Steigman, p	4	0	1	2	2	0
Totals	35	6	9	27	14	1

Two-base hits—Moss (2). Stolen bases—Moss (2), Miller. Double plays—Smith to Eberhart to Mehl. Struck out—By Thurber, 13; by Steigiman, 9. Bases on balls—Off Thurber, 5. Umpire—Kelly. Scorer—Hughie McCauley.

SPORT GOSSIP

PETE HERMAN of New Orleans took a 20-round decision from Eddie Campi, San Francisco, at New Orleans yesterday.

* * *

MARTINEZ lost again. (Note to composing room foreman, "KEEP THIS STANDING.")

* * *

SANTA CLARA opened its rugby season yesterday by defeating the San Francisco All Stars, 7 to 0.

* * *

IF VENICE can get in some good licks this week, and the Seals clean the Missions, the Coast league race will be a regular hum dinger.

Dr. F. E. Kelley, dentist, room 204, La Selle Bldg. Hours 9-12, 1-5, 7-8. 9-9-tf—Adv.

Have you a flat for rent? Try a Daily News want ad. for quick results. Phone Richmond 52.

For quality and price Knust's shoes can't be beat. Watch him grow. 1115 Macdonald. 8-17-tf—Adv.

PATRONIZE YOUR HOME MERCHANTS

* * *

The best citizens in this community are those who believe in and practice home patronage. BE ONE OF THE BEST.

HORRIBLE IS TRAGEDY IN LOCAL FIELD

"When Outlaws Meet Outlaws" was the name of a nine-act tragedy at Cheek theater, Tenth and Lucas, Sunday. The locals, the Cheeky Outlaws, were the recipients of the tragedy part of the play, being mistreated by the Carroll Outlaws of Oakland to the cries of "Seven to Four." Ming opposed the invaders for four curtain drops and gave way to Happicus Bradley, who ended the play.

The only relief to the local fans was in the seventh act, when Stolker stalked to the middle of the stage with his good oaken cudgel in hand and rapped the villainous ball to the far corners of the eart hfor three bags of meal. With Hero Stolker on the third bag, the arch hero of the day, Bradley the Red, clouted the leathern ball for four whole bags of diamond. Much applause from the Spectator. We are indebted to Mr. Spectator for this thrilling scene from the Diamond Dust.

MARTINEZ FAN CLAIMS HONOR FOR HIS NINE

Martinez, Sept. 14.—Martinez fandom is happy. Martinez received its weekly share of the spoils, receiving five runs of a 6 to 5 conglomeration at Concord. In conversation with the fire and police department yesterday local fandom declared that he certainly was pleased with the team's work. "If there is any club in this great state of ours that can't beat our club, I certainly would like to give 'em the onceo ver. Our dear boys are the undisputed boobs. With the exception of the nine of the Old Ladies' home and the home for the deaf and blind, they are the slowest bunch of tossers ever gathered in one burg. I am thinking of renting 'em out to some circus. As freaks they have the fat and skinny nuts backed completely off the boards."

All the leading magazines at Ferguson's Drug Store, 724 Macdonald avenue. Adv. tf

A. B. McKenzie for Judge of Superior Court. Elect him Nov. 3.—Adv.

All Doings in Business Circles and the Affairs of Labor are related in the Richmond Daily News every morning.

..... The .....

Richmond Daily News

IS Now woven into the life of Richmond. It reaches the *homes, the stores and the offices.*

The *families* of the merchants and professional men and the *families* of the workingmen read and discuss its newsy pages with great interest.

The merchant who *advertises in the Daily News* sends his message into the *homes* of the people who buy the bulk of the goods sold in Richmond and the *readers of the Daily News are patronizing those advertisers.* The wise merchants of Richmond keep their customers posted thru the columns of the *Daily News.*

The Paper

.... of the ....

Common People

Point Theatre

Richmond Ave.

THE POPULAR PLAY HOUSE.

Gee, I do love moving pictures with good music and plenty of fresh air and here is where I get it.

Excellent Music.

Best for Quick Results— Daily News Classified Ads.

Best for Results—Daily News Classified Ads—Best for Bargains.

CLASSIFIED

Have you something to sell? A Daily News Classified Ad will run all over Richmond and find a buyer for you.

Buyer and Seller meet in Daily News Classified.

FOR SALE

FOR SALE—Modern cottage of four rooms and bath; gas and electricity; sidewalk and street work finished; high basement in rear and large yard; close to Richmond, Oakland, Berkeley and S. F.; easy terms. Located Madison, near Washington st., Albany. Owner, 1418 Second ave., East Oakland. 9-13-1t

PACIFIC WRECKING CO., 1628 and 1630 Market st., city. 1,000,000 Star A shingles, $1.50 M.; new lumber, $12.00 M.; plate glass doors, sashes and porch sashes; all kinds of plumbing very cheap; in fact anything in the building line. 5-16-tf

FOR SALE—Well equipped chicken ranch; over 1000 hens; long lease; low rent. Particulars R. F. D. Box 122, Martinez, Cal. 9-12-6t*

FOR SALE—Very reasonable, furniture and household goods. 438 Ninth st. 9-12-6t*

CLASSIFIED RATES.

1 Time—8c per line per day.
3 Times—6c per line per day.
1 Week—4c per line per day.
2 Weeks—3c per line per day.
1 Month—2c per line per day.
Special rates on contracts.

FOR RENT

THREE-ROOM house; electricity; gas; rent reasonable. Inquire 446 Sixth st. 9-13-3t*

FOR RENT—Newly furnished rooms in private family; good location; close in; reasonable. Telephone 874. 525 Nevin street. 8-28-tf

FOR RENT—Seven-room house on Fifth st.; $25 a month; some furniture for sale. Inquire 454 Fifth st. 9-11-3t*

FOR RENT—Modern 4-room flat, unfurnished; reasonable. Call 210 First street, apt. 4. 7-24-tf

FOR RENT—Continued.

FOR RENT—Swell six-room apartment, unfurnished. Apply 431 10th Street. 6-29-tf.

MISCELLANEOUS

FOUND—Two weeks ago, bunch of keys, bet. First and Macdonald and Santa Fe depot. Owner call Daily News office and identify keys and pay for this ad. 9-12-6t

FOUND—Night of Aug. 28, at Bank Hall, two Rosaries, one of black beads, silver crucifix; one of white beads, gold crucifix. Owner can have same by calling at Daily News office and paying for this ad. 9-12-6t

FOUND—Small bunch of keys several weeks ago; tied on tan shoe string. Owner can get same at Daily News office by paying for this ad. 9-12-6t

PIANO in good condition to trade for horse or chickens. Address Box 261, Daily News. 9-9-6t*

ROOM AND BOARD.

ROOM and board—Pleasant front room, suitable for one or two gentlemen; private family; modern conveniences. 120 Eleventh st. Phone 626. 8-18-1m

MUSICAL.

COACHING and private lessons by experienced teacher. Address Mrs. Byrne, 10 Seventh st. 7-15-2m

Give the Daily News classified columns the "once over." You may find some valuable information. Besides it is interesting reading.

The "Palms"

"For Health Seekers and Tourists." Near the famous Hot Springs and Mud Baths. Cottages and tent houses furnished for housekeeping; water and lights free. Rates $4 per week up. Address

M. M. Steele,
Calistoga, Napa County, Cal.

NOTICE UNION MEN

Union men, when purchasing look for Union Store card and demand clerk's monthly working cards.

Union Floral Co.

2224 Macdonald Ave.
Florists and Decorators.
Plants and Seeds of All Kinds.
Phone 962. Prompt delivery.
J. Edward Zales, Pres.
J. Edward Cook, Mgr.

141 S. 14th St Phone 314

H. L. Penry

Brick Contractor and Builder
Estimates Furnished
Richmond, Cal.

An ad. in the Daily News is worth a great deal to the local merchant because the people who back this paper spend their money in Richmond.

For Exchange

Choice San Joaquin Farms For Richmond Property

Come in and Talk It Over.

M. J. KELLY

AGENT FOR ROYAL INS. CO. Losses paid in full immediately. Res. Phone, 1045. Phone Richmond 632
1202 MACDONALD AVENUE

Richmond Painless Dentist

Gold Crowns, 22k	$5.00
White Crowns	5.00
Bridge Work, per tooth	5.00
PLATES—BEST	
Full upper and lower	10.00
Cheaper Plates	5.00
Cast Aluminum Plates	12.50

Never more, never less. "Always Guaranteed."
MACDONALD AT FOURTH. Home of Good Dentistry.

HARBOR CREAMERY CO.

SPECIAL MILK FOR CHILDREN.

Butter, Eggs, Cheese, Buttermilk, Cream, Ice Cream.
Wholesale and Retail.

All Goods Guaranteed Pure and Strictly Fresh. Our Quality is Our Premium.

J. B. SILVEIRA, Prop.
512 Macdonald Avenue. Phone 703
Branch 148 Washington Avenue.
Delivery to any part of the city.

RICHMOND CAFE

Connected with Hotel Richmond. Try our Special Sunday Chicken Dinner. We cater to family trade.
J. F. Duesdeker, Prop.
Phone Richmond 708 1214 Macdonald Ave.

THE BANK BAR

Good Liquors, Good Service, Good Fellowship. A full line of high grade WINES, LIQUORS, CIGARS AND SOFT DRINKS. Headquarters for the Common People. The place where Overalls and Frock Coats meet in Comradeship.. Drop in once—You'll keep on coming.
712 MACDONALD AVE. MIKE LUCEY, Prop.

HIGH SCHOOL NOTES

BY SCOOP

A reading of "The Writing of the Star Spangled Banner," by Donald Gray, '16, comprised the main feature of the Centennial program at the high school yesterday. The other national anthems were sung by the students in chorus, and the period preceding noon was given over to celebrating the occasion.

• • •

All of the members of the football squad, now able to call themselves veterans of one varsity game at least, reported yesterday to be in the best of condition after the game of last Saturday. Many declared that they had learned many of their weak points in the game Saturday, and that they will now know in what line to direct their training.

Next Saturday's game with Mt. Diablo Union high of Concord will be the first interesting game of the season, for the two schools, old rivals on the athletic fields of baseball, track and football, will meet for the first time in three years and as both schools claim superiority on the gridiron, there is much to be decided by the contest.

Richmond's lineup for the first big fray of the season will be very similar to that of last Saturday, probably the only exception being the placing of Brown at half-back, Sharp at left wing, Parker at center three and Evans at wing forward in place of Lang.

The contemplated change of Sharp, who now plays half back, to left wing, and Parker, the present left wing, to center three advancing Brown, who now plays that position to half back, has caused much debate among the members of the squad, and it is thought that the change will strengthen the present back field. There is no doubt that with a strong, aggressive player of Brown's style at the half back job the back field would be materially strengthened. Sharp on the wing could play an excellent game, and also allow Parker, who made a phenomenal showing in the Berkeley game, to move up to center three.

Such a change was suggested by Coach Kelly after the game Saturday, and it is understood that Maddox has been of the opinion that the suggested change would be of a benefit to the team.

• • •

The first distribution of season student activity tickets was made yesterday by the members of the Student Affairs committee. All students who have paid the annual student association dues are entitled to a ticket which will admit them to all of the parties, football, basketball and baseball games and track meets held by the school.

It was announced yesterday that the admission to high school social functions would be much more restricted than in former years, and that a ticket would be necessary for admission.

At the game with Concord high next Sunday those admitted upon presentation of their tickets or the regular gate admission will be labeled with a ribbon, which they must wear conspicuously.

• • •

Miss Myrtle Welsh, '14, was a visitor at the school yesterday, after a several weeks' tour of the southern part of the state. She has accepted a position as bookkeeper in an Oakland firm and will report for work today.

• • •

It was announced yesterday that the Institute week, the only mid-autumn term vacation to be enjoyed by the students, would probably be held the second week of October, 11 to 17. The announcement of even a tentative date set the students a buzzing, for many plan to visit friends in various parts of the state during the short school recess.

Probably the most important project on for the week is the hike of the Junior Sierra club, from Mill Valley to the mouth of the Russian river and up that river to the land of summer resorts, Guerneville, Rio Nido, Monte Rio and Montesano. Several are planning this trip, which will extend over about the entire week.

The date of the vacation is also fortunate for the football schedule of the C. A. C. A. A. league, which expires on September 10.

• • •

Considerable discussion relative to the holding of another high school circus is to be heard about the school grounds lately. Some argue that it would not pay, but past experiences have shown them to be highly remunerative. Another point which enters into the argument is the question of talent. It is doubted if there is sufficient talent outside of the football team to carry a circus through successfully, and as the team members will be hard at practice for several weeks to come, their valuable services will hardly be available.

However, as it is absolutely necessary to have funds to run football, and no other project seems so feasible and remunerative, it may be that some of the team members will have to sacrifice a little practice time to don "the baggy garments and the spotted aspect of the three-ring amusers" (apologies to Shakespeare.)

• • •

AND STILL THEY PERSIST! STEADFAST AND FIRM REMAIN THE MEMBERS OF THE MEANDERING DEARS CLUB IN THEIR INTENTION OF MOUNTING TO THE SUMMIT OF MT. TAMALPAIS ON NEXT SATURDAY, SEPTEMBER 19.

BEST WISHES.

BODY FOUND IN THE BAY

The body of a man, short and stout, about 45 years of age, was washed up on the beach yesterday near "Shorty" Roberts' place. There was nothing on the body to identify the man. It is believed to be that of a man seen last Friday walking on the salt water pier.

All the leading magazines at Ferguson's Drug Store, 724 Macdonald avenue. Adv. tf

Keep your dollars in Richmond. You help the city and yourself.

Subscribe for THE NEWS

FRATERNAL ORGANIZATIONS

WOMEN OF WOODCRAFT — Log Cabin Circle No. 5408 meets every second and fourth Tuesday of each month in Bank hall, corner Eighth and Macdonald avenue. Mrs. Anna B. Richards, Guardian Neighbor; Elfreeda Scott, Clerk.

ROYAL NEIGHBORS—Maple Camp No. 4027, Royal Neighbors of America. Meets every Friday afternoon at 2 o'clock at K. of P. Hall. Visitors cordially welcome. Ella Bowman, Orace, Louise Wimer, Recorder, 643 S. Fifteenth street.

MODERN WOODMEN — El Cerrito Camp No. 11622, Modern Woodmen of America, meets every Tuesday evening at K. of P. hall, Fifth st. F. E. Tiller, Consul; C. B. Evans, Clerk.

REBEKAHS — Richmond Rebekah Lodge, No. 206, meets first and third Thursdays in each month at Bank Hall, Eighth street and Macdonald. Mary Lucas, N. G.; Mrs. Margaret Shea, Secretary.

INDEPENDENT ORDER OF FORESTERS—Richmond Court, No. 4940. Meets first and third Fridays of the month at Sequoia Hall. L. B. Hutchins, Chief Ranger. Miss Helen Fussell, Financial Secretary, 400 Macdonald avenue.

BROTHERHOOD OF AMERICAN YEOMEN.—Olive Homestead No. 1106, Brotherhood of American Yeomen, meets in Pythian Castle every Thursday night at 8 p. m.
Foreman, C. N. WILLIAMS.
Correspondent, MARY F. THOMAS, 410 Bissell avenue. 5-16-tf

I. O. O. F. M. U.—Loyal Richmond Lodge No. 9278, meets every Tuesday night in Barnaman's Hall, Nineteenth street. F. Richard, Noble Grand. J. T. McCormac, Permanent Secretary.

KNIGHTS OF PYTHIAS — Richmond Lodge No. 13, meets every Friday evening at Pythian Castle. Visiting brothers are cordially invited to attend the meeting. O. F. Lilly, C. C.; A. S. Lilly K. of R. & S.

PYTHIAN SISTERS—Contra Costa Temple, No. 113, meets every Saturday evening at Pythian Castle on Fifth street, near Macdonald. Eliza Hill, M. E. C.; Jessie Percy, M. of R. and C.

ODD FELLOWS—Eclipse Lodge No. 403, I. O. O. F., meets every Monday evening at 8 o'clock at Bank Hall, corner Eighth and Macdonald avenue. F. H. Eggerth, Noble Grand; E. G. Alexander, Secretary.

CEMENT WORKERS' LOCAL NO. 138, A. B. of C. W., meets second and fourth Wednesday evenings of each mmonth at 8 o'clock, at Labor Temple, Fourth street, near Macdonald ave. J. Thompson, president. B. Jenks, secretary.

HERMANN SONS—Rishmond Lodge No. 37, mets at Bank Hall, corner Eighth and Macdonald, every first and third Wednesday nights at 8 o'clock. A. Geiger, Secretary.

CIRCLE LADIES OF G. A. R.—Meet second and fourth Tuesday afternoons at 2 o'clock in Elks hall. President, Mrs. Mary B. Moyle; secretary, Mrs. Joella Bonham.

The circle of homes reached by the Richmond Daily News is constantly widening and the loyalty between its readers and advertisers is growing stronger every day.

How much have YOU saved?

Did you ever count up the money you have earned in the past? Where has it gone? Could you save more if you were to live those years over again?

Why not OPEN A SAVINGS ACCOUNT TODAY and make it your habit to deposit something each month, so that in future years you can know that you have gained financially each year.

Richmond Savings Bank
SAVINGS
Affiliated with
First National Bank
SIXTH AND MACDONALD

.... BEST ....
Wines, Liquors, Beers
At Steve Detlow's New Wine Cellar
Everything in the Liquor Line, including All Products of the
California Wine Association
Of Winehaven
Family Trade and Retail Liquor Dealers' Orders Solicited.
Quick Auto Delivery... Free Anywhere.
Phones: Rich. 191 J.; Rich. 254.
WINE Cellar, 214 Nevin Ave.

MEATS THAT SATISFY
... WITH ...
ONE PRICE TO ALL
We serve you so that you will come back
THREE MEAT MARKETS
RICHMOND MARKET, Phone 23. 510 Macdonald
CENTRAL MARKET, Phone 446. 1122 Macdonald
UNION MARKET, Phone 88. Macdonald and 22nd
O. R. LUDEWIG - Proprietor

Stop! Look! Listen!
THEY HAVE GOT IT AGAIN
The Primest, Choicest Beef Mutton and Pork Cuts
On the Market ALL INSPECTED
Specialties In
Sausages, Boil Hams, Fresh Ranch Eggs and Butter
Independent Market
718 Macdonald Ave.

Milk, Cream and Butter
The kind that brings us permanent patronage.
PT RICHMOND CREAMERY
220 Richmond Avenue
Phone 198

Bungalows FOR SALE
Beautiful 4 and 5 room bungalow for sale on terms like rent; $50 down and $20 per month. 623 Twenty-second street; afternoons. Phone 566-L 1.

BONDS MEETS THEME

In the absence of Prof. Charles G. Hyde of the University of California, who was scheduled to address the Richmond Club at its weekly meeting at the Library yesterday afternoon, Engineer Tibbetts of the water commission gave a talk. He advocated the bonding of the city and explained his reasons for such action. Tarahnath Das, the Hindoo, who was to have made a talk, was not present, being called to Vancouver by the death of a relative.

Mrs. Fred Zimmerman, president of the club, presided at yesterday's meeting, which was well attended. Committees in charge of the fair to be held on October 8 and 9 reported that plans for the event were progressing very satisfactorily.

Where the whist party will be held on the 23rd of the month has not yet been decided. It is hoped to hold it in the new club quarters, but this is not yet certain. Mesdames Gibb, Donnelly and Staley are in charge of the arrangements.

RICHMOND HAS GREAT FUTURE SAYS VISITOR

D. O. Tawney, well known business man of Salt Lake, accompanied by his parents, Mr. and Mrs. D. L. Tawney and brother, Orand Tawney, arrived here yesterday from the eastern city. The party is the guest of Mr. and Mrs. R. E. Hornbeck of 746 South Twelfth street. Tawney was formerly a Richmond resident, leaving here eight months ago for Salt Lake City. He is here on tour of inspection of mining properties in Southern California and Oregon.

Tawney is enthusiastic over Richmond. While not certain, it is understood that he intends investing heavily in Richmond property. "This is certainly a city with a wonderful future," said the visitor yesterday. The prospects of Richmond are bright."

Tawney is a firm believer in municipal ownership and stated that public owned water systems were important to a city's growth. He declared that the system in Salt Lake is operated under municipal ownership and stated that the cost of water is very cheap.

The party will leave today for the south.

OIL MEN AT CLAM BAKE

Standard Oil employes enjoyed a big clam bake at Point Orient pole yard Sunday afternoon. Charlie Desmond was chef for the affair and he performed in a style to make any "big league" chef feel jealous. Nick Hauser, Herman Tuller and John Chandler assisted in serving. It was a big time and everybody present voted it a grand success.

MORGAN FREED OF ATTEMPTED CHECK PASSING

F. A. Morgan, who was arrested more than a month ago for alleged passing of a draft on the California Home Builders company for $25, and who had several blank drafts on various banks in his pocket at the time of his arrest in this city, was freed of the charge placed against him.

During the previous trial, following which Morgan was bound over to the Superior Court, R. W. Burns, president of the California Home Builders' company, said that Morgan was well known as a clever salesman.

Assistant District Attorney A. S. Ormsby asked Judge Latimer to dismiss the case.

SON OF LOCAL PASTOR HURT IN GAME

Burke Calfee, son of Rev. D. W. Calfee, who is enrolled at St. Matthews' Military Academy, near Burlingame, is confined to the hospital with blood poisoning of the knee, according to a telegram received here yesterday. Young Calfee sustained an injury to his knee while playing football several days ago, according to the report, and it developed into a case of blood poisoning.

VISITING IN SANTA ROSA.

Dr. Marguerite Deinenger of this city is spending several days in Santa Rosa, visiting with friends and relatives.

RICHMOND THEATRE HAS EXCELLENT BILL ON TODAY

"IN TUNE WITH THE WILD," on Wednesday and Thursday.

Labor folks will be deeply interested in the picture, "The Better Man," which appears at the Richmond theater this evening. It is a four-reel movie adapted from the book of that name, which was written by Rev. Townsend.

It shows strikes in various cities and how they are settled. Townsend was one of the strongest advocates of unions among the clergy. He has written numerous books endorsing them.

An educational rele showing men at work making aeroplanes in Germany and the art of brick making, and a real good comedy entitled "Whiffles' Double," are sure to please.

Next Wednesday and Thursday a big special feature, "In Tune With the Wilds," is due. It shows how various wild animals are tamed.

FREE
ALL THIS WEEK
A regular 25c jar of REXALL SHAMPOO PASTE with every purchase of a $1.00 bottle of
Rexall "93" Hair Tonic
La Moines'
Department Drugstore
SIXTH AND MACDONALD. PHONE 435.

Alhambra Water
From Cold Springs
Pure and Good
Safe. Cost Insignificant. Stands Loaned.
Prompt Delivery.
Richmond Agency, Phone 626.

OFFICE AND YARDS, OPP. S. P. DEPOT, RICHMOND, CAL.
Richmond Lumber Co.
Incorporated
ALL KINDS OF BUILDING MATERIAL AND MILL WORK
FRED C. NEWTON, Manager. Phone Richmond 49

IMPERIAL RESTAURANT
For Ladies and Gentlemen
Excellent Cuisine and First-Class Service at Popular Prices
Short Cakes a Specialty. I. X. L. Boneless Tamales
"Special" Sunday French Dinner, with Wine, $1.00
M. Dabovich, Prop. Phone Richmond 870
MACDONALD AVE. at Fifth Street

Grand Canyon Chateau
Phone 44 J 3 EAST RICHMOND
Robt. Warner, Mgr.
Meals Served a la Carte
DINNER PARTIES
A Specialty
(arranged by phone)
High Class Entertainment and Dancing

STEGE LUMBER YARD
Lumber,, Doors and Windows; First Class Mill Work; Quality Prices and Delivery Right; Planing Mill in Connection
STEGE LUMBER AND HARDWARE COMPANY
Office and Yards Near S. P. Depot, Stege.
580-590 Bay View Ave., Richmond; Tel. Rich 399 Berkeley 5049

FRESH Fruit and Vegetables
EVERY DAY
Large Variety
At The Right Price
ALWAYS
Golden Gate Grocery
TELEPHONE RICHMOND 83
EIGHTH AND MACDONALD

When you want to move we move Early or late.
Olds Transfer

Office Cor. Eighth and Macdonald Ave. F. E. Schooler Stationery Store. Phone 1047
Residence, 15 Twentieth street. Phone 275.

Subscribe for THE NEWS.